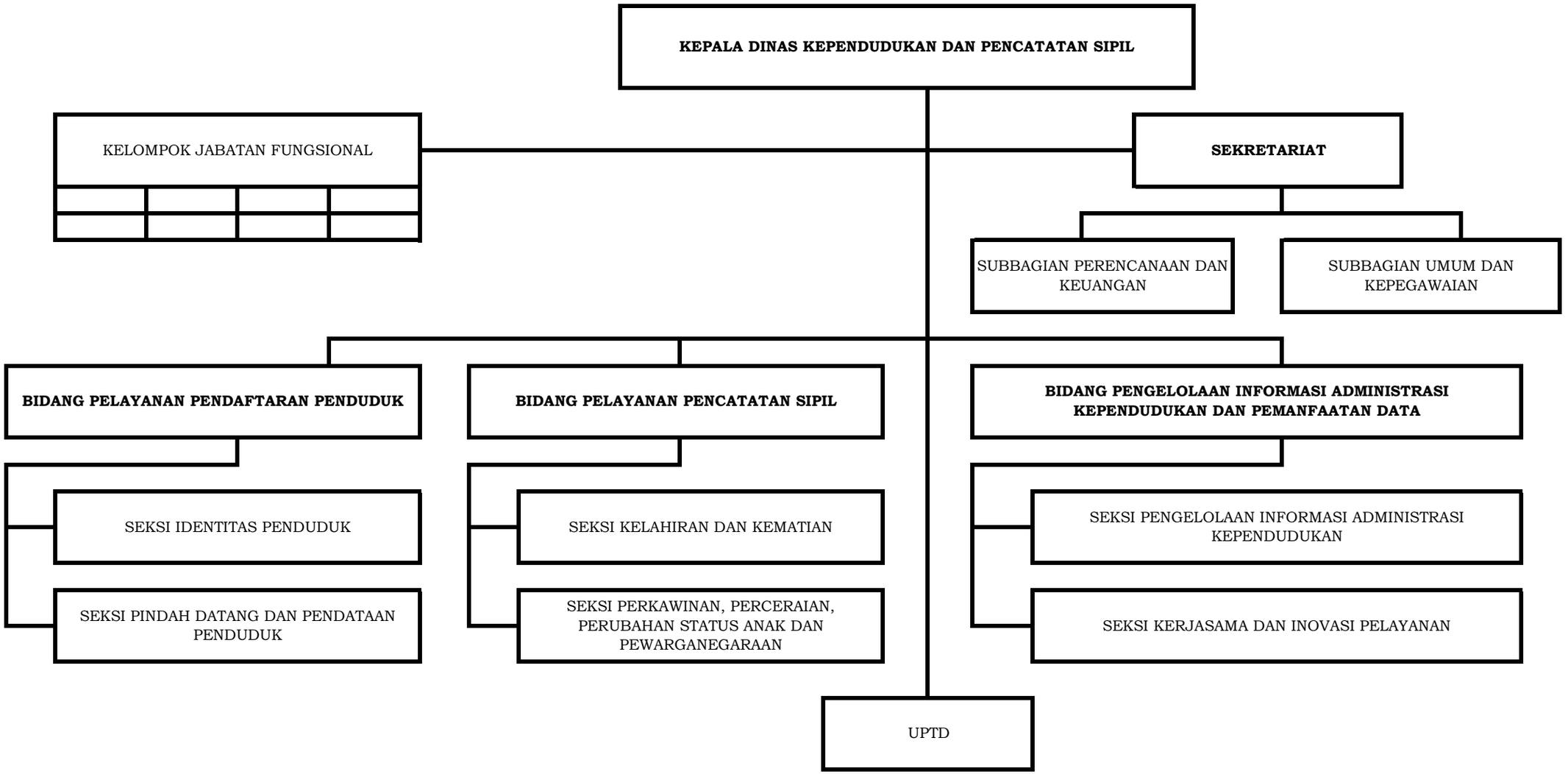BAGAN SUSUNAN ORGANISASI DINAS KEPENDUDUKAN DAN PENCATATAN SIPIL